



## MONITORING FOR POTENTIAL HEALTH PROBLEMS

This preventive care testing will add to our understanding of what is normal for your best friend, establishing a baseline that we will compare to in the future.

When you bring your pet back for testing each year, we will track subtle changes more effectively. This improves our ability to detect disease in your pet even when values are normal, or before any outward signs of illness can be seen.

By spotting problems at the earliest possible stage, we may prevent or treat disease with greater success.

*The more data we have, the better we can support you in providing your pet with a long, healthy and happy life!*

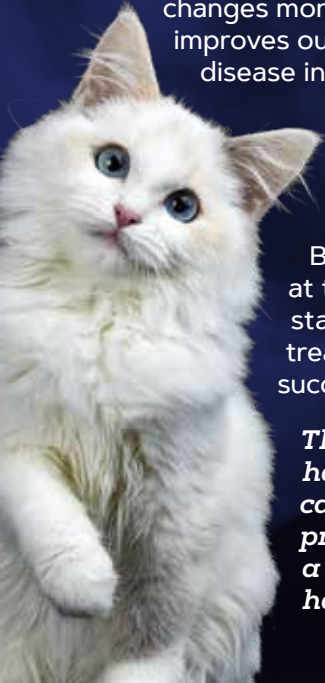

### HOURS

MONDAY, WEDNESDAY, THURSDAY, FRIDAY

7:00AM-6:00PM

TUESDAY

8:00AM-6:00PM

SATURDAY

8:00AM-5:00PM

SUNDAY

9:00AM-5:00PM

**775.738.6116**

1052 COLT DR | ELKO, NV 89801  
ELKOVET@GMAIL.COM | ELKOVET.COM



**ELKO VETERINARY CLINIC**

- ESTABLISHED 1953 -

**WHOLE HEALTH PLANS  
FOR A WHOLE HEALTH LIFE.**



# WHAT'S INCLUDED?

# SELECT YOUR PLAN

	BRONZE	SILVER	GOLD
<b>Comprehensive Physical Exam:</b>			
Eye Exam Including Pressure Screening for Glaucoma	<input checked="" type="checkbox"/>	<input checked="" type="checkbox"/>	<input checked="" type="checkbox"/>
Videoscope/Otoscope Exam to look for Ear Infection, Foreign Bodies and Parasites	<input checked="" type="checkbox"/>	<input checked="" type="checkbox"/>	<input checked="" type="checkbox"/>
Dental Exam to Look for Gum Disease and Tooth Problems	<input checked="" type="checkbox"/>	<input checked="" type="checkbox"/>	<input checked="" type="checkbox"/>
Neurologic Evaluation	<input checked="" type="checkbox"/>	<input checked="" type="checkbox"/>	<input checked="" type="checkbox"/>
Weight and Nutritional Counseling with Food and Feeding Recommendations	<input checked="" type="checkbox"/>	<input checked="" type="checkbox"/>	<input checked="" type="checkbox"/>
Skin and Coat Evaluation	<input checked="" type="checkbox"/>	<input checked="" type="checkbox"/>	<input checked="" type="checkbox"/>
<b>Four-View Digital Radiographs of the Chest and Abdomen (2 Views Each)</b>	<input type="checkbox"/>	<input checked="" type="checkbox"/>	<input checked="" type="checkbox"/>
<b>ECG Screen of Cardiac Electrical Function</b>	<input type="checkbox"/>	<input checked="" type="checkbox"/>	<input checked="" type="checkbox"/>
<b>Intestinal Parasite Screen</b>	<input checked="" type="checkbox"/>	<input checked="" type="checkbox"/>	<input checked="" type="checkbox"/>
<b>Bloodscreen Including:</b>	<input checked="" type="checkbox"/>	<input checked="" type="checkbox"/>	<input checked="" type="checkbox"/>
A Complete Blood Count (CBC) to Screen for: Anemia, Inflammation, Infection, Stress, Leukemia, Bleeding Problems, Hydration, and Ability to Fight Infection	<input checked="" type="checkbox"/>	<input checked="" type="checkbox"/>	<input checked="" type="checkbox"/>
Liver, Gallbladder, Kidney, Pancreas and Intestinal Function Testing	<input checked="" type="checkbox"/>	<input checked="" type="checkbox"/>	<input checked="" type="checkbox"/>
Thyroid Function	<input checked="" type="checkbox"/>	<input checked="" type="checkbox"/>	<input checked="" type="checkbox"/>
Electrolyte Analysis	<input checked="" type="checkbox"/>	<input checked="" type="checkbox"/>	<input checked="" type="checkbox"/>
<b>Mosquito and either Tick-borne(Canine) or Viral (Feline) Disease Screening</b>	<input checked="" type="checkbox"/>	<input checked="" type="checkbox"/>	<input checked="" type="checkbox"/>
<b>Urinalysis to Help Assess Your Pet's Kidneys and Bladder</b>	<input type="checkbox"/>	<input checked="" type="checkbox"/>	<input checked="" type="checkbox"/>
<b>One Month Free of Trupanion Pet Insurance</b>	<input type="checkbox"/>	<input checked="" type="checkbox"/>	<input checked="" type="checkbox"/>
<b>Annual Dental Procedure to Include:</b>	<input type="checkbox"/>	<input type="checkbox"/>	<input checked="" type="checkbox"/>
Full Mouth Evaluation and Charting of All Teeth, Gingival and Oral Cavity	<input type="checkbox"/>	<input type="checkbox"/>	<input checked="" type="checkbox"/>
Full Mouth Digital Radiographs to Assess Tooth Root Health	<input type="checkbox"/>	<input type="checkbox"/>	<input checked="" type="checkbox"/>
Ultrasonic Cleaning to Remove Tarter Build-Up	<input type="checkbox"/>	<input type="checkbox"/>	<input checked="" type="checkbox"/>
Polishing to Remove Microscopic Grooves and Plaque	<input type="checkbox"/>	<input type="checkbox"/>	<input checked="" type="checkbox"/>
Applying a Plaque and Calculus Prevention Gel	<input type="checkbox"/>	<input type="checkbox"/>	<input checked="" type="checkbox"/>
Before and After Pictures to Take Home	<input type="checkbox"/>	<input type="checkbox"/>	<input checked="" type="checkbox"/>
<b>REGULAR PRICE OF SERVICES</b>	<b>\$262</b>	<b>\$713</b>	<b>\$1,063</b>
<b>WHOLE HEALTH PLAN BENEFIT---VACCINATIONS ARE FREE!</b>			
<b>Core Vaccines Due for Your Pet Included:</b>			
Dogs: Rabies, Distemper/Parvo Combo, Bordetella			
Cats: Rabies, FRCPC (Upper Respiratory Combo), Feline Leukemia			
<small>*\$50 OFF DNA TESTING WITH SILVER OR GOLD PLANS</small>			
			
	---	<b>FREE</b> \$53 value	<b>FREE</b> \$53 value
<b>WHOLE HEALTH PLAN DISCOUNT</b>	<b>25%</b>	<b>30%</b>	<b>35%</b>
<b>WHOLE HEALTH PLAN COST</b>	<b>\$197</b>	<b>\$497</b>	<b>\$694</b>